

DO NOT SCALE
DIMENSIONS IN mm

METRIC

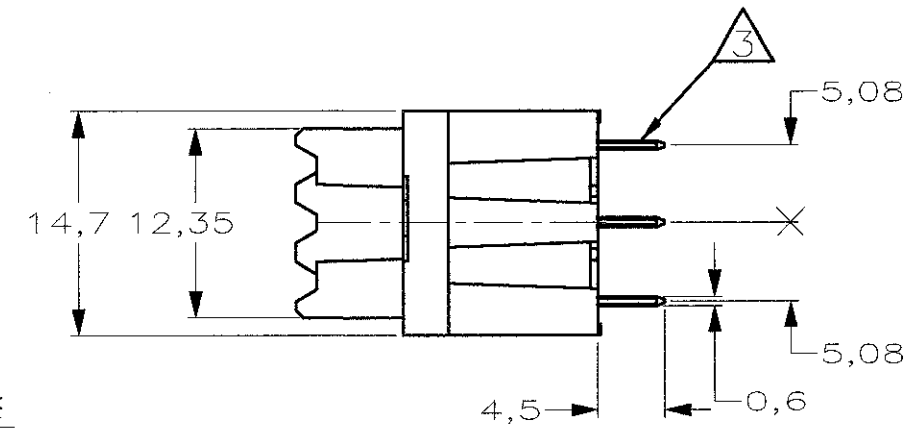
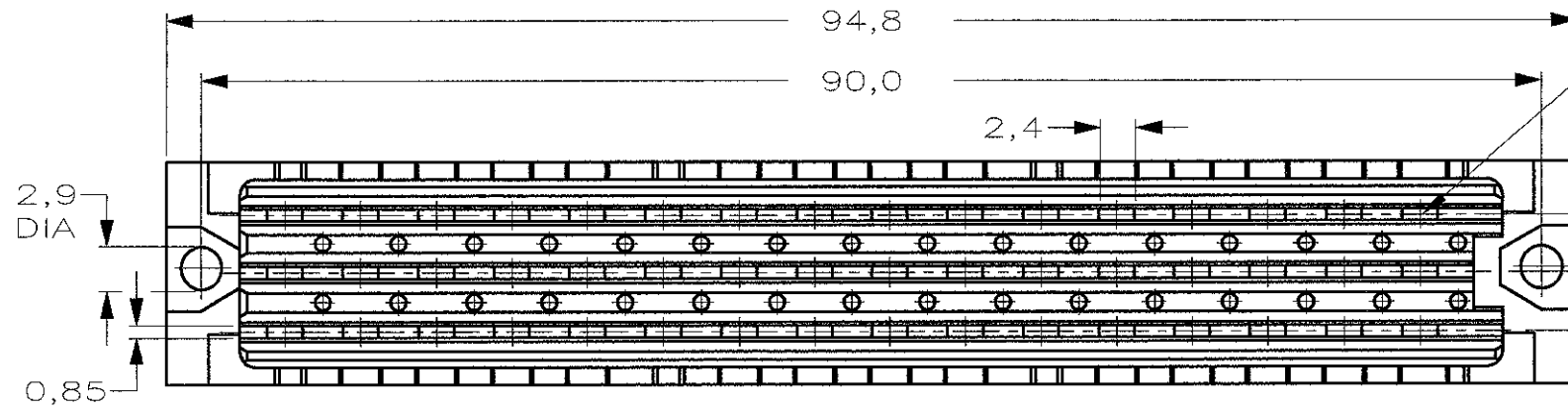
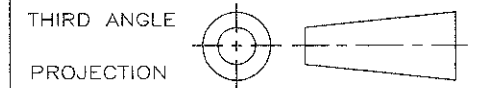

NOTES :

- ① MATERIAL :
- HOUSING : POLYESTER G.F.
COLOUR : GREY.
- CONTACTS : PHOSPHORBRONZE.
- ② FINISH :
-1 AT CONTACT AREA 1,25 |m AU OVER 1,25 |m NI.
AT POST AREA 2,5 |m Sn/Pb OVER 1,25 |m NI.
-4 SAME AS -1 ONLY 0,8 |m AU.
-7 SAME AS -1 ONLY 2,0 |m AU.
-8 SAME AS -1 ONLY 0,4 |m AU.
- ③ SOLDERPOSTS SUITABLE FOR 0,80^{#0,05} OR 1,0^{#0,1} NOM DIA HOLES.
- ④ NO PRINTING.

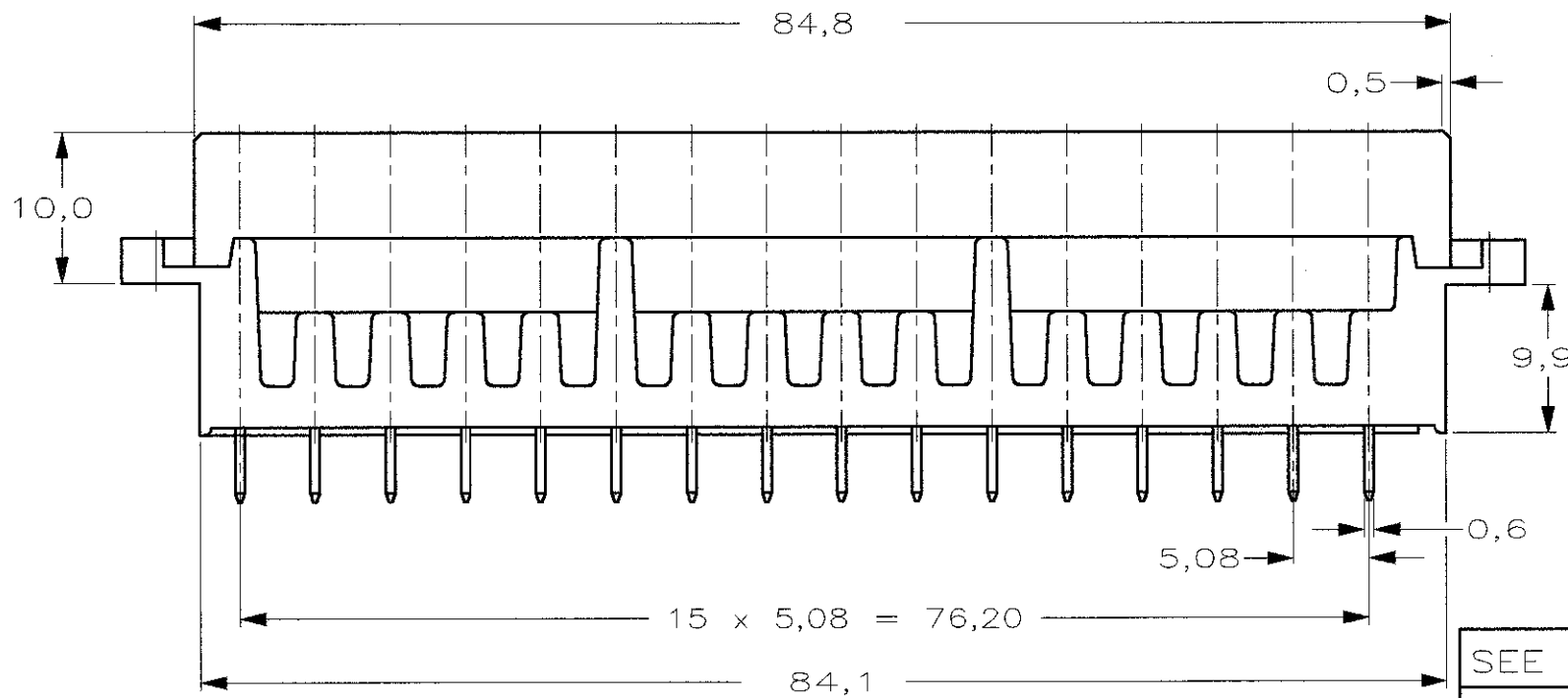

SEE NOTE ④
0--8 OBSOLETE
0--7 OBSOLETE

SEE NOTE ②

SEE NOTE ①

9-166733-4
~~166733-8~~
~~166733-7~~
166733-4
166733-1

ROW	X	X	X	X	X	X	X	X	X	X	X	X	X	X	X
Z b d	X	X	X	X	X	X	X	X	X	X	X	X	X	X	X
POS	32	30	28	26	24	22	20	18	16	14	12	10	8	6	2

AN ASTERISK „X” DENOTES A CONTACT.

				FINISH	MATERIAL	PARTNUMBER
-	-	-	-	-	-	9-166733-4
-	-	-	-	-	-	166733-8
-	-	-	-	-	-	166733-7
-	-	-	-	-	-	166733-4
-	-	-	-	-	-	166733-1
CUSTOMER DRAWING FOR REFERENCE ONLY WILL NOT BE UPDATED						
© COPYRIGHT 19 - BY AMP-HOLLAND B.V. ALL INTERNATIONAL RIGHTS RESERVED. AMP PRODUCTS MAY BE COVERED BY U.S. AND FOREIGN AND/OR PATENTS PENDING.						
THIS DRAWING IS UNPUBLISHED RELEASED FOR PUBLICATION 19						
				AMP AMP-HOLLAND B.V. 's-Hertogenbosch, The Netherlands.		
				NAME 3x16 POS. TYPE F FEMALE B. T. B. SOLDER CONNECTOR		
LTR.	REVISION RECORD	DR.	CHK.	DATE		
DR.:	R.V.LOKVEN	CHK.:	J.GIBBELS	APP.:	DATE:	DWG.No. C-166733
DATE:	28.06.91	DATE:	27.05.97	DATE:	23/08 00	REV.LTR. E SHEET 1 of 1 A3

8 7 6 5 4 3 2 1